D MINOR

Lento (♩ = 54)
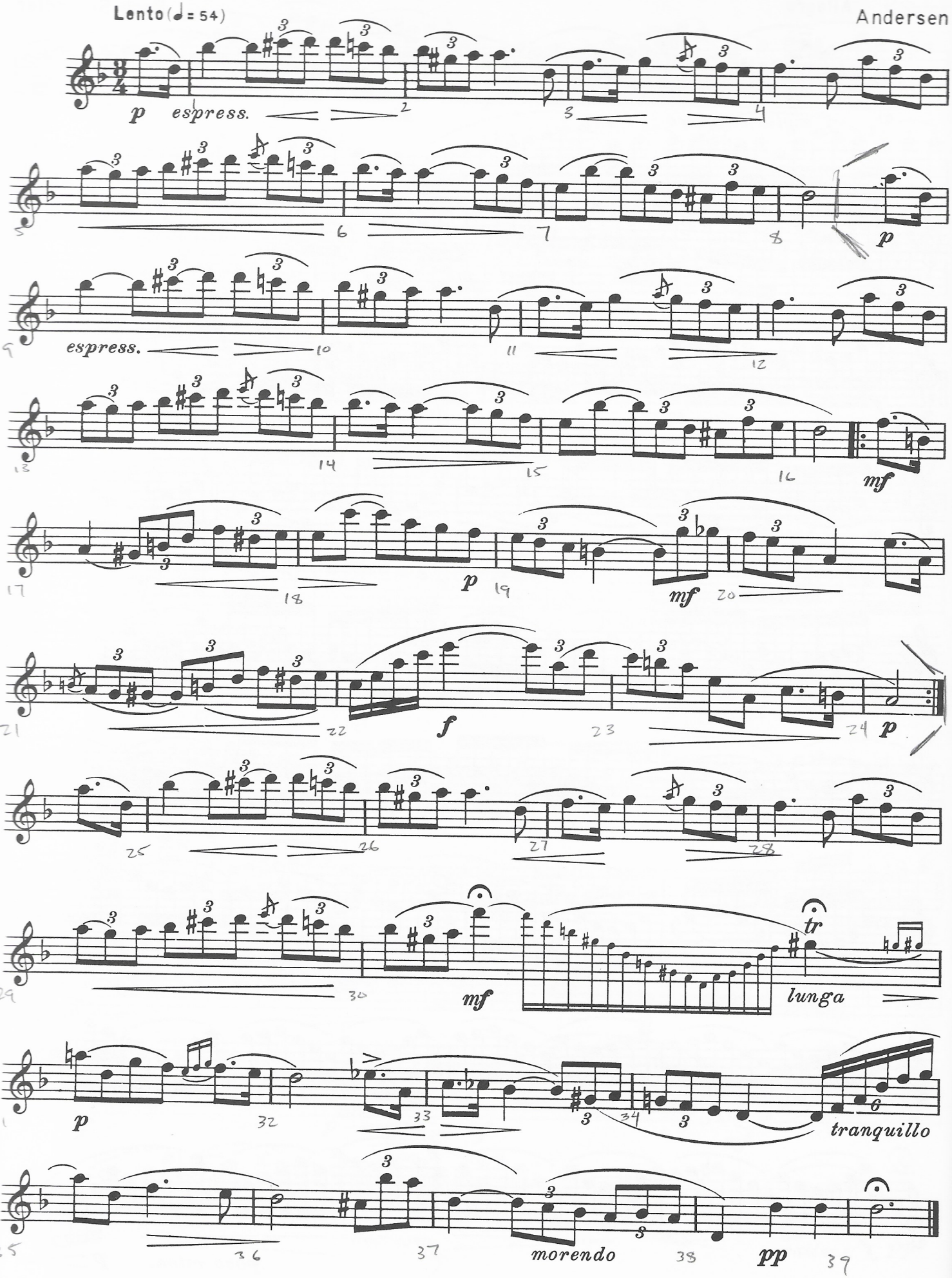
Andersen